dirna Bergstrom

bycool green line

# LITE

## MERCEDES-BENZ ACTROS MP4

**Lista de recambios**

***Parts list***

**Liste de rechanges**

***Ersatzteilliste***

**Elenco ricambi**

| | |
|---|---|
| ES | Spanish |
| EN | English |
| FR | French |
| GE | German |
| IT | Italian |

F-4221 rev.01

AENOR Calidad en Automoción IATF 16949

AENOR Empresa Registrada ISO 9001

CERTIFIED IQNet QUALITY SYSTEM

1001343648

**Lista de recambios**
**Parts list**
**Liste de rechanges**
**Ersatzteilliste**
**Elenco ricambi**

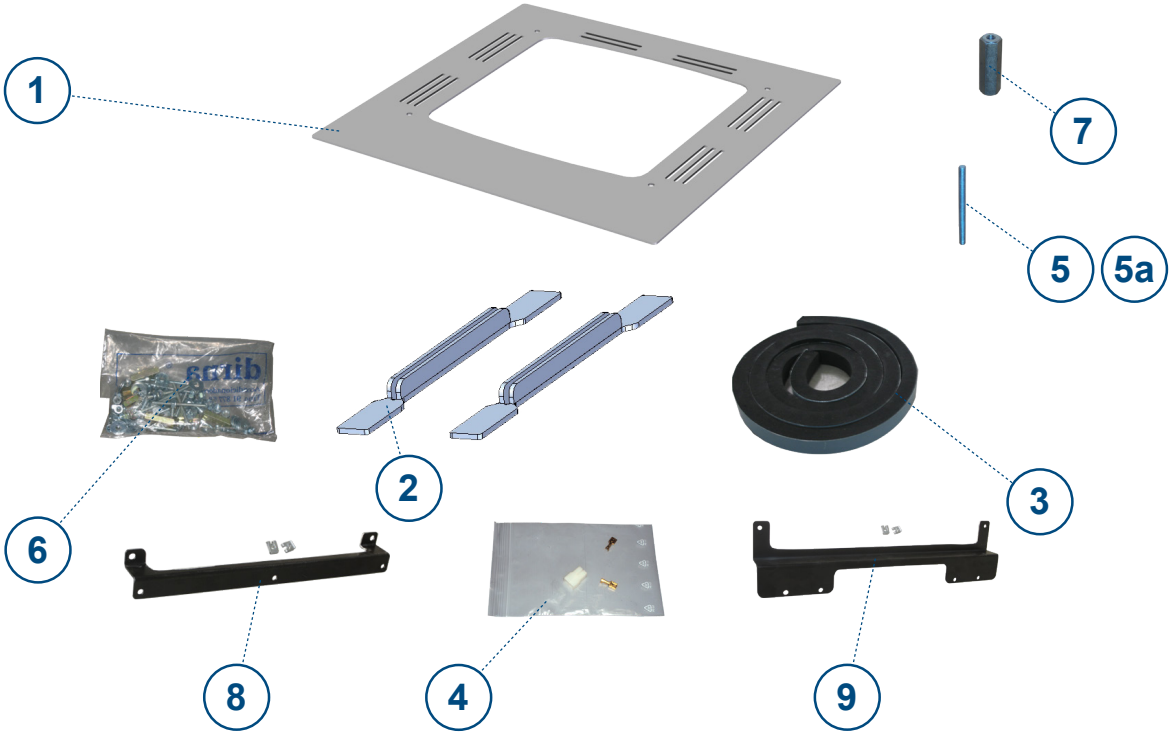


## Lista de recambios

| Id. | Ctd. | Referencia | Descripción |
|---|---|---|---|
| 1 | 1 | 091267C051 | Consola |
| 2 | 1 | 091102C005 | Soporte fijación |
| 3 | 1 | 091087C049 | Junta EPDM 25x15 |
| 4 | 1 | 091267C038 | Bolsa conector cable de alimentación |
| 5 | 1 | 091267C059 | Espárrago M8/125x110 |
| 5a | 1 | 091087C063 | Espárrago M6/100x80 |
| 6 | 1 | 091267C052 | Bolsa tornillería |
| 7 | 1 | 091205C025 | Separador hexagonal M6 L=45 |
| 8 | 1 | 091267C074 | Soporte delantero consola |
| 9 | 1 | 091267C075 | Soporte lateral consola |

## Parts list

| Id. | Qty. | Code nº | Spare Parts |
|---|---|---|---|
| 1 | 1 | 091267C051 | Console |
| 2 | 1 | 091102C005 | Attachment bracket |
| 3 | 1 | 091087C049 | EPDM seal 25x15 |
| 4 | 1 | 091267C038 | Power cable connector bag |
| 5 | 1 | 091267C059 | Stud M8/125x110 |
| 5a | 1 | 091087C063 | Stud M6/100x80 |
| 6 | 1 | 091267C052 | Nuts and screws bag |
| 7 | 1 | 091205C025 | Hex spacer M6 L=45 |
| 8 | 1 | 091267C074 | Console front bracket |
| 9 | 1 | 091267C075 | Console side bracket |

## Liste de rechanges

| Id. | Qté. | Référence | Description |
|---|---|---|---|
| 1 | 1 | 091267C051 | Console |
| 2 | 1 | 091102C005 | Support fixation |
| 3 | 1 | 091087C049 | Joint EPDM 25x15 |
| 4 | 1 | 091267C038 | Sachet connecteur câble d'alimentation |
| 5 | 1 | 091267C059 | Goujon M8/125x110 |
| 5a | 1 | 091087C063 | Goujon M6/100x80 |
| 6 | 1 | 091267C052 | Sachet visserie |
| 7 | 1 | 091205C025 | Séparateur hexagonal M6 L=45 |
| 8 | 1 | 091267C074 | Support avant console |
| 9 | 1 | 091267C075 | Support latéral console |

## Ersatzteilliste

| Nr | Stckzahl | Art. Nr. | Beschreibung |
|---|---|---|---|
| 1 | 1 | 091267C051 | Konsole |
| 2 | 1 | 091102C005 | Befestigungshalterung |
| 3 | 1 | 091087C049 | EPDM-Dichtung 25x15 |
| 4 | 1 | 091267C038 | Beutel Stecker, Anschlusskabel |
| 5 | 1 | 091267C059 | Stiftschraube M8/125x110 |
| 5a | 1 | 091087C063 | Stiftschraube M6/100x80 |
| 6 | 1 | 091267C052 | Beutel Schraubelemente |
| 7 | 1 | 091205C025 | Sechskant-Distanzstück M6 L=45 |
| 8 | 1 | 091267C074 | Vordere Konsolenhalterung |
| 9 | 1 | 091267C075 | Seitliche Konsolenhalterung |

## Elenco ricambi

| Id. | Qta. | Riferimento | Descrizione |
|---|---|---|---|
| 1 | 1 | 091267C051 | Console |
| 2 | 1 | 091102C005 | Supporto fissaggio |
| 3 | 1 | 091087C049 | Guarnizione EPDM 25x15 |
| 4 | 1 | 091267C038 | Sacchetto connettore cavo di alimentazione, |
| 5 | 1 | 091267C059 | Vite prigioniera M8/125x110 |
| 5a | 1 | 091087C063 | Vite prigioniera M6/100x80 |
| 6 | 1 | 091267C052 | Sacchetto viteria |
| 7 | 1 | 091205C025 | Distanziatore esagonale M6 L=45 |
| 8 | 1 | 091267C074 | Supporto anteriore console |
| 9 | 1 | 091267C075 | Supporto laterale console |

| | |
|---|---|
| Ed: | 28/06/2016 |
| Md: | 07/08/2019 |

b

dirna Bergstrom

Francisco Alonso, 6
28806 Alcalá de Henares, Madrid
SPAIN

| Contact | Phone | Fax | E-Mail |
|---|---|---|---|
| Sales (Ventas Internacional) | +34 91 8770510 | +34 91 8771158 | sales@dirna.bergstrominc.com |
| Comercial Nacional | +34 91 8775841 | +34 91 8836321 | ventas@dirna.bergstrominc.com |
| Orders & Deliveries (Logística internacional) | +34 91 8775846 | +34 91 8771158 | export@dirna.bergstrominc.com |
| Orders & Deliveries (Logística nacional) | +34 91 8775840 | +34 91 8836321 | comercial@dirna.bergstrominc.com |
| Technical Assistance (Internacional) | +49 511 86679681 | +49 511 86679710 | technicalassistance@dirna.bergstrominc.com |
| Technical Assistance (Nacional) | +34 91 8775845 | +34 91 883 6321 | oblanco@dirna.bergstrominc.com |

**www.dirna.com**

| | | |
|---|---|---|
| ⚠ | **ATENCIÓN:** | Dirna Bergstrom se reserva el derecho de efectuar modificaciones en cualquier momento de los datos contenidos en esta publicación, por razones técnicas o comerciales. |
| ⚠ | ***NOTE:*** | *For technical and commercial reasons, Dirna Bergstrom reserves the right to change the data contained in this brochure.* |
| ⚠ | **ATTENTION:** | Dirna Bergstrom se réserve le droit d´effectuer à tout moment des modifications des données reprises sur cette publication, pour des raisons techniques ou commerciales. |
| ⚠ | ***HIWEIS:*** | *Dirna Bergstrom behält sich vor, aus technischen oder kaufmännischen Gründen jederzeit Änderungen der Angaben dieser Veröffentlichung vorzunehmen.* |
| ⚠ | **ATTENZIONE:** | Dirna Bergstrom si riserva il diritto di effettuare modifiche in qualsiasi momento ai dati contenuti in questa pubblicazione, per motivi tecnici o commerciali. |